

Case Report

Neonatal Presentation of Radial Aplasia, Tracheoesophageal Fistula, and Ventricular Septal Defect: An Illustrative Case of Vacterl Association

Dr. Rishabh Barman¹, Dr. Sachin K Shetty^{2*}, Dr. Piyooch Priyadarshree³

¹MBBS, Postgraduate Resident (MD Radio-Diagnosis), Department of Radio-Diagnosis, Sree Balaji Medical College & amp, Hospital, Chennai- 44

²MBBS, MD Radio-Diagnosis, Associate Professor, Department of Radio-Diagnosis, Sree Balaji Medical College & amp, Hospital, Chennai- 44

³MBBS, Postgraduate Resident (MD Radio-Diagnosis), Department of Radio-diagnosis, Sree Balaji Medical College & amp, Hospital, Chennai- 44

Article History

Received: 03.06.2025

Accepted: 10.07.2025

Published: 14.07.2025

Journal homepage:

<https://www.easpublisher.com>

Quick Response Code



Abstract: The VACTERL association refers to a collection of congenital anomalies that typically affect the vertebral column (V), anus (A), cardiovascular system (C), tracheoesophageal structures (TE), renal and urinary tract (R), and limbs (L). The diagnosis is considered when a patient has defects in at least three of these systems. This multisystem disorder can be life-threatening if not identified and managed early. Prompt and thorough evaluation is crucial to reduce long-term complications and morbidity. Here, we describe the case of a neonate born from a twin pregnancy at 38 weeks' gestation, with antenatal findings of severe polyhydramnios and a single umbilical artery and vein. This report focuses on the imaging characteristics of congenital cardiac, skeletal, and tracheoesophageal abnormalities in this infant.

Keywords: VACTERL association, Congenital anomalies, Neonatal, Radial ray anomaly, Polyhydramnios.

Copyright © 2025 The Author(s): This is an open-access article distributed under the terms of the Creative Commons Attribution **4.0 International License (CC BY-NC 4.0)** which permits unrestricted use, distribution, and reproduction in any medium for non-commercial use provided the original author and source are credited.

INTRODUCTION

The VACTERL association represents a sporadic and non-random grouping of congenital anomalies that involve multiple organ systems [1]. The condition is relatively rare, with an incidence estimated at 1 in 10,000 to 40,000 live births [2]. The acronym stands for vertebral anomalies (V), anorectal malformations (A), congenital heart disease (C), tracheoesophageal defects (TE), renal and urinary anomalies (R), and limb abnormalities (L) [3]. A diagnosis is established when a neonate presents with at least three of these anomalies. Occasionally, hydrocephalus is also present, in which case the condition is termed VACTERL-H [3].

CASE PRESENTATION

A male infant weighing 1.6 kg was born via cesarean section at 38 weeks' gestation to a gravida 3, para 2, living 1 (G3P2L1) mother of a twin pregnancy. The newborn's APGAR scores were 10 at both 2 and 6 minutes, and he cried spontaneously after birth.

On physical examination, the infant had normal nasal, oral, and anal openings. However, the right thumb was absent, and the hand displayed radial deviation (Figure 1A). Radiographic imaging of the forearm confirmed the complete absence of the radius and thumb, consistent with a radial ray type 4 anomaly (Figure 1B).

*Corresponding Author: Dr. Sachin K Shetty

MBBS, MD Radio-Diagnosis, Associate Professor, Department of Radio-Diagnosis, Sree Balaji Medical College & amp, Hospital, Chennai- 44

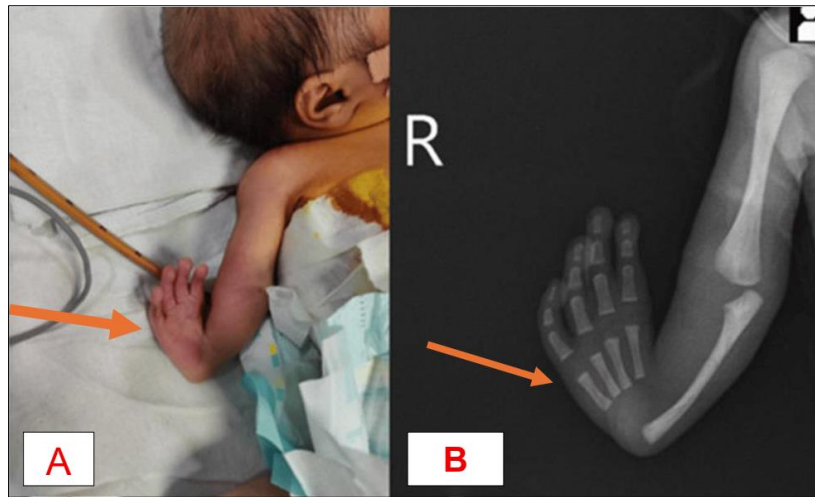

Figure 1: Clicked Image (A) and Antero-posterior X-ray of right arm showing complete absence of the radius and thumb of the right hand suggestive of radial ray type 4 with radial deviation of the fingers (orange arrows).

Antenatal ultrasound scans showed a single umbilical artery and vein along with severe polyhydramnios, though fetal Doppler studies were normal.

Postnatally, the infant was unable to tolerate breastfeeding, presenting with vomiting, coughing, and

episodes of cyanosis during feeding. A nasogastric tube was inserted on postoperative day 1 (POD 1), but resistance was encountered. Chest X-ray revealed coiling of the tube in the upper esophagus and the presence of bowel gas, findings indicative of proximal esophageal atresia with distalesoesophageal fistula (TEF), likely type C (Figure 2).

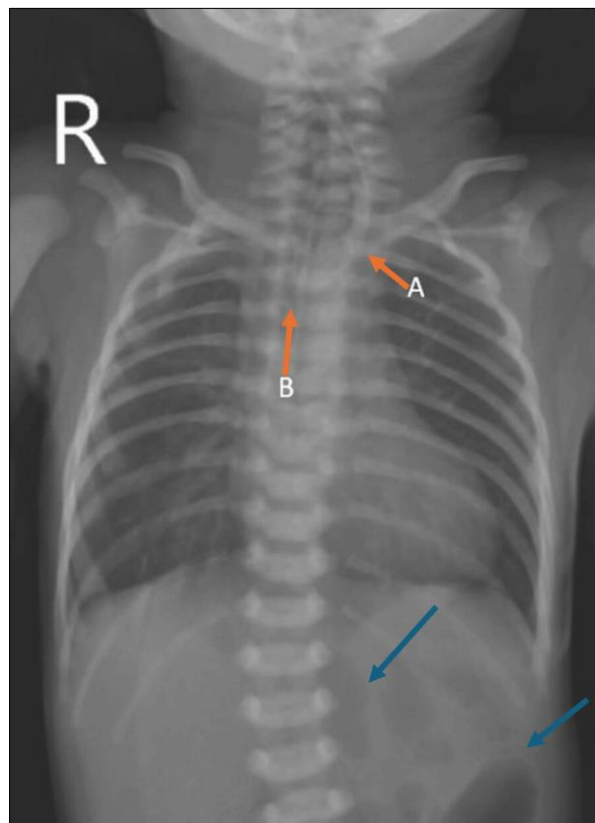

Figure 2: Chest X-Ray of the patient showing (A) nasogastric tube in the esophagus, and (B) coiling of the nasogastric tube within the esophagus (orange arrows) with presence of gas in the bowel (blue arrows) suggestive of proximal esophageal atresia with distal tracheoesophageal fistula

To rule out suspicion of VACTERL complex association, sonography of the whole abdomen and

spine, neurosonogram, and 2D echo were advised. The 2D echo revealed a moderate-sized peri-membranous

ventricular septal defect of approximately 9mm with a bidirectional shunt, as shown in Figure 3. A cardiology call was made for the same, who advised an increase in calorie intake and the use of furosemide for six months. A follow-up was advised after three months of age or in case of any emergency. Further investigations were initiated to assess for other anomalies associated with VACTERL. Abdominal and spinal ultrasounds, neurosonography, and a 2D echocardiogram were performed. The echocardiogram revealed a moderate-sized peri-membranous ventricular septal defect (VSD) measuring approximately 8 mm, with bidirectional shunting (Figure 3). Pediatric cardiology advised increased caloric intake and a six-month course of furosemide, with follow-up recommended at three months or earlier if complications arose.

No additional renal, spinal, or cranial anomalies were detected on sonographic evaluation. A spinal X-ray was normal, and there was no evidence of anal atresia.

The neonate underwent a right posterolateral thoracotomy for surgical correction of the TEF type C. This included ligation of the fistula, esophagostomy, gastrostomy, and placement of an intercostal drain (ICD). Postoperatively, the infant was intubated and transferred to the NICU. Gastrostomy feeds were well tolerated.

Orthopedic consultation advised passive stretching exercises of the right hand towards the ulnar side, with a follow-up review after one month. The patient was discharged on POD 8 with a weight of 1.62 kg and instructed to return in one month for limb evaluation and in six weeks for gastrostomy tube change. The second twin was found to be healthy without any anomalies.

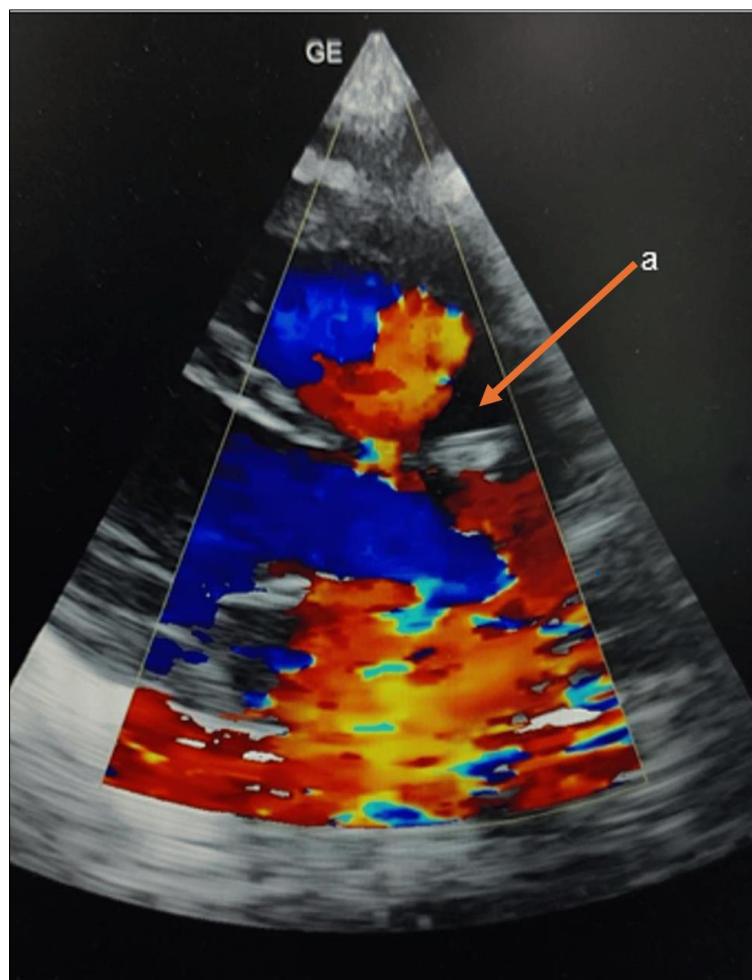

Figure 3: 2D echo of the patient showing peri-membranous ventricular septal defect with bi-directional shunt (orange arrow)

Sonography of the abdomen and spine and neuro-sonogram revealed no obvious abnormalities. Spine X-ray was unremarkable. Anal atresia was not present. The patient underwent right postero-lateral

thoracotomy with ligation of TEF type-C with esophagostomy with gastrostomy with long gap esophageal atresia with ICD insertion. Post-op, the baby

was intubated and shifted to the NICU. The baby's well-tolerated gastrostomy feeds.

An orthopedic opinion was taken for the limb defects. The baby's mother was advised to do passive stretching exercises of the hand towards the ulnar side and follow up after one month. The baby was advised to be discharged from the hospital with a review after one month for the deformity in the right hand and after one and a half months for a change of the gastrostomy tube. The patient was discharged on the POD 8, and the weight was 1.70 kg at discharge. The second baby was completely normal and had no significant abnormalities.

DISCUSSION

In 1973, to establish the association specificity of the group of congenital malformations, including vertebral defects, anal atresia, tracheo-esophageal fistula, and renal and radial abnormalities, the term VATER was introduced. Later, the term was expanded to be known as VACTERL, which additionally includes cardiac defects and any limb anomalies [4]. People are diagnosed with VACTERL when there is an association of three or more anomalies [5].

Vertebral anomalies are seen in approximately 70 percent of the patients with VACTERL association [6]. These can be classified as {1} failure of formation, which may include butterfly vertebra, hemivertebra; {2} failure of segmentation - block vertebra, fused vertebra; and {3} mixed deformity, which includes a combination of both [7, 8]. These deformities may lead to abnormal curvature of the spine and cause severe back pain. During the prenatal period, sonography is the safe and inexpensive modality of choice for diagnosing vertebral and spinal anomalies. Postnatally, when the condition does not require an emergency intervention, a detailed MRI of the spine and brain should be performed [9].

Anal atresia or narrowing of the anal canal is very common and is seen in approximately 60 percent of patients with VACTERL complex association [5]. For imaging of pelvic structures, internal fistulas, and distal rectal pouch, ultrasonography (US) is an excellent diagnostic modality. It is widely being used as a screening method for associated genito-urinary and spinal anomalies [10]. An early surgical intervention is required for this anomaly.

Cardiac defects account for approximately 75 percent of the patients with VACTERL association. Most commonly, these include tetralogy of Fallot, atrial septal defect, and ventricular septal defects. Less commonly, truncus arteriosus and transposition of the great arteries are noted [6]. The primary modality of choice for diagnosing congenital heart defects is echocardiography, which has excellent diagnostic accuracy [11].

The ventricular septum comprises five components: muscular, membranous, infundibular, inlet, and atrioventricular. Ventricular septal defects are classified into four subtypes based on the failure of fusion of any of these components as {1} type 1 - conoventricular septal defect - defect in the ventricular septum where the septum should meet just below the aortic and pulmonary valves; {2} type 2 - peri-membranous ventricular septal defect- defect in the upper section of the ventricular septum; {3} type 3 - Inlet ventricular septal defect - defect in the septum near to the mitral or tricuspid valve; and {4} type 4 - muscular ventricular septal defect - it is the most common type and involves a defect in the muscular part of the ventricular septum [12]. In our patient, there was the presence of a peri-membranous type of ventricular septal defect.

Esophageal atresia with tracheo-esophageal fistula is seen in about 70 percent of the patients with VACTERL association [6]. One of the earliest signs of TEF is polyhydramnios, or absent gastric bubble noted prenatally. Postnatal signs may include choking or swallowing or inability to pass the nasogastric tube immediately postnatally [2]. Chest X-Ray is the primary diagnostic modality that shows the presence of a curled nasogastric tube in patients with unsuccessful passage of a nasogastric tube [13]. An early surgical approach is a must to treat the fistula and obtain a proper feeding route.

Tracheo-esophageal fistula / esophageal atresia can be classified as {1} type A - atresia of the esophagus; {2} type B - distal atresia of the oesophagus with proximal fistulous connection with trachea; {3} type C - proximal atresia of the oesophagus with distal fistulous connection with the trachea; {4} type D - intervening atresia with double fistulous connection; and {5} type E - isolated fistula without atresia, also known as H-type tracheoesophageal fistula [13]. In our patient, there were polyhydramnios with type C tracheo-esophageal fistula for which the patient underwent surgical repair.

Renal defects are seen in approximately 50 percent of the patients with VACTERL association. A single umbilical artery is noted in about 35 percent of the patients, which can be associated with urologic abnormalities [6]. Congenital renal anomalies may include renal agenesis, renal dysgenesis, congenital PUJ obstruction, congenital cystic renal disease, horseshoe kidney, cross-fused ectopic kidney, etc [14]. Ultrasonography is the modality of choice for diagnosing fetal renal anomalies [15]. In our patient, there was the presence of a single umbilical artery without the presence of any renal anomaly.

Limb defects are seen in approximately 70 percent of the patients with VACTERL association. They may include polydactyly {extra digits}, syndactyly {fused digits}, or defects of the forearm {absence of bone, absence of digits, radial ray anomaly} [6]. Detailed fetal sonography is paramount for the prenatal detection

of limb abnormalities [16]. Differentials for the absence of radius include Holt-Oram syndrome involving the involvement of upper limb abnormalities and cardiac defect; Thrombocytopenia with absent radius (TAR) syndrome; Fanconi anemia characterized by progressive bone marrow failure [17]. Holt-Oram syndrome was ruled out because there was an additional defect of the tracheoesophageal fistula, and the latter two differentials were ruled out after investigating the patient's blood counts, which were within normal limits.

Radial ray anomaly is classified into four subtypes: {1} radial ray type 1- radius is slightly (>2 mm) short, and the hand bends sideways at the wrist (often associated with a hypoplastic thumb); proximal radius usually unaffected; {2} type 2 - the radius bone is very short and the ulna curves sideways and supports the wrist poorly; {3} type 3 - partial absence of radius; and {4} type 4 - complete absence of radius [18]. In our case, we witnessed a type 4 radial ray anomaly with an absent radius and absent thumb with a radial deviation of the hand.

Hydrocephalus or increased CSF accumulation may cause an increase in the pressure of the brain tissues. Symptoms like vomiting, irritability, downward deviation of eyes, and seizures may be noted. Signs of hydrocephalus in newborns include an increase in the head size {macrocephaly}. When associated with VACTERL complex association, it is termed as VACTERL-H [19]. Sonography is the first modality of investigation for detecting hydrocephalus because it is a relatively simple and low-risk procedure [20].

In a 10-year follow-up done by Luchtman M *et al.*, [21], on 46 patients with VACTERL association, the estimated mortality rate was 24% and was mainly due to the involvement of the cardiovascular system.

With improvements in the medical and surgical fields, the prognosis of the VACTERL association has improved drastically. However, some patients may have lifetime complications like urinary tract infections, nephrolithiasis in patients with renal anomalies; scoliosis, chronic back pain in patients with vertebral anomalies; fecal incontinence or constipation in patients with anal atresia; gastro-esophageal reflux in patients with tracheo-esophageal fistula.

CONCLUSIONS

VACTERL complex is a rare congenital group of disorders whose distribution is sporadic and non-random. Early detection of the VACTERL complex is vital for the prognosis and survival rate of the patient, and all the components of this complex can be detected antenatally. In the presented case, the patient was initially detected with an absent thumb, radius of the same hand, and tracheo-esophageal fistula. Detection of the involvement of two systems further led to a suspicion of the VACTERL complex association. A thorough

check-up showed the presence of ventricular septal defect. Prenatal and postnatal counseling of the parents must be done to explain the complications and prognosis of the defect. Radiological investigation is the primary modality in detecting all the VACTERL defects. The majority of the defects require surgical intervention for an improved prognosis.

REFERENCES

- Reddy RM, Lakhkar BB, Lakra MS, et al.: A rare case of VACTERL association in new born. *Med Sci*. 2023, 27:133. 10.54905/disssi/v27i133/e147ms2837
- Van der MC, Hoffmann KH, Pillay T: A presentation of a recent case series on VACTERL associations. *S Afr J Radiol*. 2017, 21:1-1.
- Keckler SJ, St Peter SD, Valusek PA, Tsao K, Snyder CL, Holcomb GW 3rd, Ostlie DJ: VACTERL anomalies in patients with esophageal atresia: an updated delineation of the spectrum and review of the literature. *Pediatr Surg Int*. 2007, 23:309-13. 10.1007/s00383-007-1891-0
- Deollikar V, Gemnani RR, Saboo K, Kumar S, Acharya S: Situs inversus partialis with a wandering spleen having a single atrium: a rare tale of survival. *Cureus*. 2023, 15:e41860. 10.7759/cureus.41860
- VACTERL association. (2022). Accessed: November 26, 2023: <https://medlineplus.gov/genetics/condition/vacterl-association/>.
- Solomon BD: VACTERL/VATER Association. *Orphanet J Rare Dis*. 2011, 6:56. 10.1186/1750-1172-6-56
- Giampietro PF, Raggio CL, Blank RD, McCarty C, Broeckel U, Pickart MA: Clinical, genetic and environmental factors associated with congenital vertebral malformations. *Mol Syndromol*. 2013, 4:94-105. 10.1159/000345329
- Offiah A, Alman B, Cornier AS, Giampietro PF, Tassy O, Wade A, Turnpenny PD: Pilot assessment of a radiologic classification system for segmentation defects of the vertebrae. *Am J Med Genet A*. 2010, 152A:1357-71. 10.1002/ajmg.a.33361
- Sood A, Mishra GV, Suryadevara M, et al.: Role of apparent diffusion coefficient in evaluating degeneration of the intervertebral disc: a narrative review. *Cureus*. 2023, 15:e43340. 10.7759/cureus.43340
- Alamo L, Meyrat BJ, Meuwly JY, Meuli RA, Gudinchet F: Anorectal malformations: finding the pathway out of the labyrinth. *Radiographics*. 2013, 33:491-512. 10.1148/rg.332125046
- Dubey A, Bawiskar N, Kumar S, et al.: Tetralogy of fallot- not an innocuous abnormality in adult. *J Evol Med Dent*. 2020, 3:112-25.
- Vankadari VSSS, Acharya S, Gomase S, et al.: Ventricular septal defect (VSD) as an extra renal manifestation in congenital anomalies of kidney and urinary tract (CAKUT) syndrome: a rare case report.

- Med Sci. 2022, 26:119. 10.54905/disssi/v26i119/ms41e2003
13. Congenital tracheo-esophageal fistula. (2022). Accessed: November 27, 2023: <https://radiopaedia.org/articles/congenital-tracheo-oesophageal-fistula>.
 14. Khandelwal S, Dhande R, Sood A, Parihar P, Mishra GV: Role of multidetector computed tomography urography in the evaluation of obstructive uropathy: a review. *Cureus*. 2023, 15:e48038. 10.7759/cureus.48038
 15. Sood A, Mishra GV, Khandelwal S, Saboo K, Suryadevara M: A rare case of obstructive uropathy in an elderly male from rural India - a case report. *Cureus*. 2023, 15:e42590. 10.7759/cureus.42590
 16. Ermito S, Dinatale A, Carrara S, Cavaliere A, Imbruglia L, Recupero S: Prenatal diagnosis of limb abnormalities: role of fetal ultrasonography. *J Prenat Med*. 2009, 3:18-22.
 17. Holt-Oram syndrome. (2023). Accessed: November 16, 2023: <https://radiopaedia.org/articles/holt-oram-syndrome-3>.
 18. Sood A, Dhande RP, Nagendra V, Mishra G, Reddy GN: Clinico-radiological evaluation and management of type II radial ray defect in a young female from rural India: case report. *Pan Afr Med J*. 2022, 43:189.
 19. Reddy S, Giri A, Pantbalekundri N, Kumar S, Acharya S: Communicating hydrocephalus as a consequence of chronic kidney disease on maintenance hemodialysis: an uncommon complication of a common disease. *Cureus*. 2022, 14:e26187. 10.7759/cureus.26187
 20. Acharya S, Kamat S, Shukla S, et al.: Ehlers-Danlos syndrome type VI with mitral valve prolapse and regurgitation. *J Pract Cardiovasc Sci*. 2022, 8:191-2.
 21. Luchtman M, Brereton R, Spitz L, et al.: Morbidity and mortality in 46 patients with the VACTERL association. *Isr J Med Sci*. 1992, 28:281-4.

Cite This Article: Rishabh Barman, Sachin K Shetty, Piyoosh Priyadarshee (2025). Neonatal Presentation of Radial Aplasia, Tracheoesophageal Fistula, and Ventricular Septal Defect: An Illustrative Case of Vacterl Association. *EAS J Radiol Imaging Technol*, 7(4), 91-96.
